

SESSION 4

PLACEMENT OF IMPLANTS INTO FRESH EXTRACTION SOCKETS

DAY 1

8:00 AM_____ Indications for immediate implant placement. *Attendees will comprehensively understand the criteria for immediate implant placement, learning how to identify suitable cases and avoid potential complications. They will also explore contraindications, ensuring safe and effective treatment planning for optimal patient outcomes.*

09:00 AM_____ 10 Keys for immediate implant success. Extraction Socket Evaluation for Mastering Immediate Implant and Special considerations for immediate implant placement. *Attendees will learn to expertly evaluate pre-extraction sockets and understand how to assess bone and soft tissue conditions for optimal immediate implant placement. They will also gain insight into various techniques and factors for a successful implant outcome. Attendees will learn to tailor their approach and techniques to achieve optimal outcomes in various clinical situations.*



Dr. Robert Levine

Adjunct assistant professor,
University of Temple,
Periodontics Department,
PA, USA

11:00 AM __CBCT Treatment planning for immediate implant placement in the esthetic and molar areas.

12:00 PM—— LUNCH BREAK——

1:00 PM__CLINICAL SESSION____Hands-on 3D immediate implant placement in the esthetic zone. *Attendees will explore the intricacies of immediate implant placement in the esthetic zone, honing their skills in 3D planning and execution. Through hands-on practice, participants will learn to seamlessly integrate implants, ensuring optimal esthetic outcomes and patient satisfaction.*

02:00 PM_ Soft Tissue Augmentation at the Time of Implant Placement: *This lecture explores several minimally invasive grafting techniques, including others that eliminate the need for palatal tissue harvesting and reduce post-operative discomfort and complications. Attendees will gain insights into the biologic principles, case selection, and step-by-step surgical methodology for predictable soft tissue augmentation.*



Dr. Jonathan Misch

Private Practice, Ann Arbor, MI

03:30-6:00 PM__CLINICAL SESSION_Minimally Invasive-Non Palatal Tissue Augmentation: A Hands-On Workshop. *This interactive session introduces a technique for gingival augmentation that avoids harvesting tissue from the palate, reducing patient discomfort and surgical complexity. Hands-on exercises will teach participants proper case selection, graft placement, and suturing methods. Emphasis will be placed on predictable wound stabilization, post-operative care, and best practices to achieve optimal esthetic and functional outcomes.*

DAY 2

8:00 AM_____ Clinical Surgical aspects for immediate implant placement. *In this interactive surgical video session, attendees will go over the step-by-step execution of single implant placement and get a chance to discuss each aspect of the surgery in detail. They will also explore contraindications, ensuring a safe and effective approach*



Dr. Jonathan Misch

Private Practice, Ann Arbor, MI

09:30 AM_____ Prosthodontic Considerations in immediate single implant placement. *Attendees will explore the critical prosthodontic considerations required for successful immediate implant placement, enhancing patient outcomes and satisfaction. They will learn to navigate the complexities of treatment planning, surgical techniques, and prosthetic design to optimize aesthetics and function.*

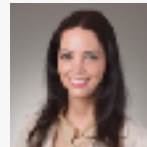

Dr. Martinna Bertolini

Clinical Assistant Professor,
Periodontics Department,
University of Pittsburgh, PA,
USA

11:00 AM_____ Better tissue contours: Should you use a soft tissue graft, a provisional, or a healing abutment? *This session explores different techniques for optimizing soft tissue contours around implants and restorations. Attendees will learn when to use a soft tissue graft for volume enhancement, how provisional restorations can shape tissue architecture, and what the role of customized healing abutments is in guiding gingival development. Clinical indications, advantages, and limitations of each approach will be discussed, supported by case studies and evidence-based recommendations for achieving ideal aesthetic and functional outcomes.*

12:00 PM——— LUNCH BREAK + CLINICAL VIDEOS———

1:00 PM__CLINICAL SESSION_____Hands-on implants uncover and soft tissue graft on immediate implants. *Participants will learn step-by-step protocols for uncovering submerged implants while preserving and enhancing soft tissue contours. The session will also cover soft tissue grafting techniques to improve peri-implant aesthetics and stability on immediately placed implants.*

02:00 AM_____ Single Tooth Immediate Provisionalization and Custom Healing Abutments. Designs and materials. *Attendees will learn the intricacies of single-tooth immediate provisionalization, maximizing aesthetics and function while ensuring a seamless healing process. They will also master the art of customizing healing abutments to optimize tissue contour and long-term results.*

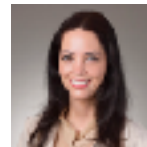

Dr. Martinna Bertolini

Clinical Assistant Professor,
Periodontics Department,
University of Pittsburgh, PA,
USA

3:00-6:00 PM__CLINICAL SESSION__Hands-On Workshop: Single-Tooth Immediate Provisionalization and Custom Healing Abutments – Designs & Materials. *Participants will learn design principles, material selection, and step-by-step fabrication methods. The session includes hands-on exercises to practice shaping soft tissue with custom, shell-provisionals, and ready-made provisional restorations, ensuring predictable aesthetic and functional outcomes.*

■ Didactic session ■ Clinical session
■ Interactive session/ Ts planning