

2025 CURRICULUM

CLINICAL SESSIONS

**IMPLANT SURGICAL
PROGRAM**

SB

SESSION 3

IMPLANT PLACEMENT WITH SIMULTANEOUS GRAFTING

DAY 1

- Hands-on implant placement in a deficient ridge with simultaneous bone regeneration.

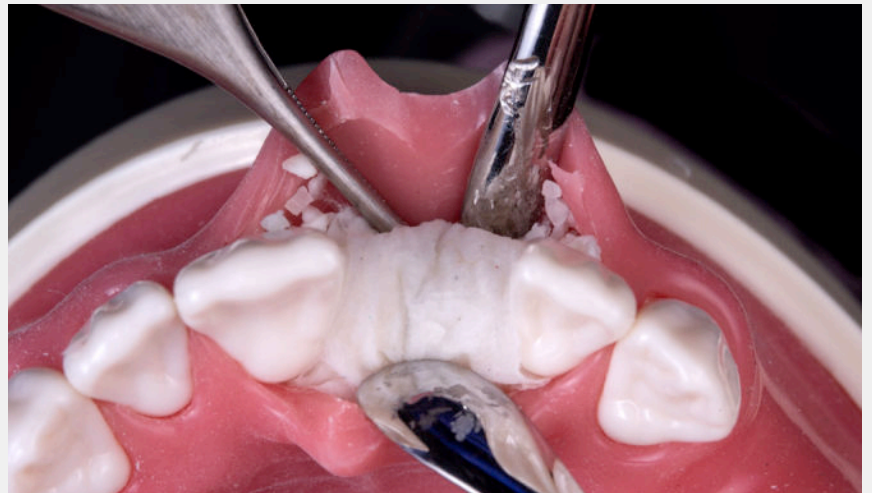
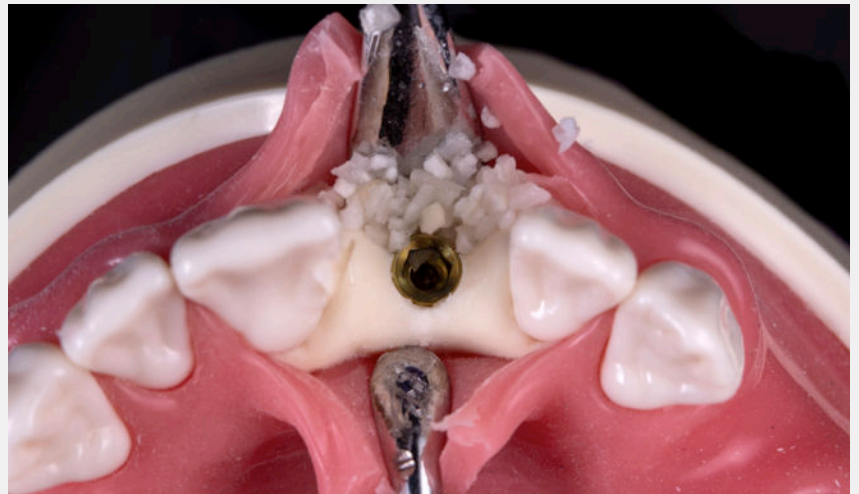

You will acquire invaluable hands-on experience in placing dental implants within deficient ridges, all while mastering the art of simultaneous bone regeneration. This skill-focused session will provide participants with the knowledge and confidence to tackle challenging clinical cases in their own practices.

DAY 2

- Hands-on implant placement with crestal sinus floor elevation.

*Using state of the art specially
Typodonts specially fabricated and
customized for the Misch institute,
this clinical session will empower
participants with the practical skills
and knowledge to perform this
advanced technique with*

